

| | | | |
|----|----|----|----|
| 10 | 27 | 16 | 30 |
| 13 | 12 | 15 | 31 |
| 11 | 17 | 18 | 32 |
| 9 | 22 | 19 | 33 |
| 8 | 20 | 11 | 34 |
| 7 | 30 | 10 | 35 |
| 6 | 21 | 9 | 36 |
| 5 | 23 | 7 | 37 |
| 4 | 28 | 6 | 38 |
| 3 | 34 | 4 | 39 |
| 2 | | 3 | 40 |
| 1 | | 2 | 41 |
| | | 1 | 42 |
| | | | 43 |
| | | | 44 |
| | | | 45 |
| | | | 46 |

sheep rd
S.W.
FOLSON RD
collecting canals
Southern Blvd
FR 1450

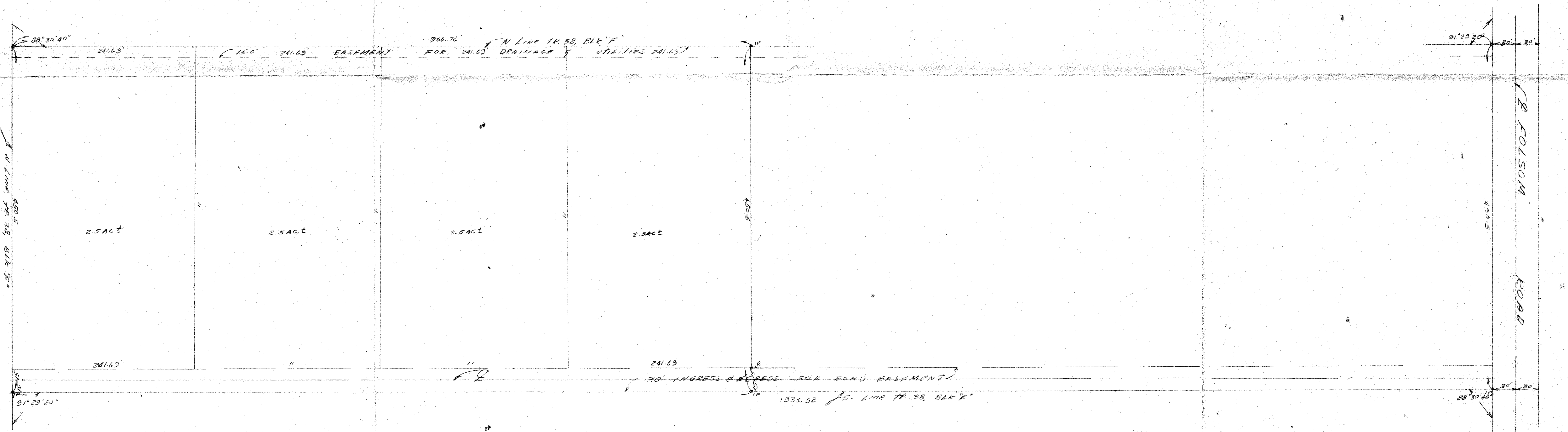

PROPOSED SUBDIVISION
 WESTHALF TRACT 38, BLOCK "F"
 LOXAHATCHEE GROVES
 REPLAT OF LOXAHATCHEE
 DISTRICT SUBDIVISION
 RECORDED IN PLAT BOOK 12
 PAGE 29, PALM BEACH,
 COUNTY, FLORIDA.

SUBJ. to Easement for DR. & UTL. over the N. 15.0' thereof
 SUBJ. to Easement for INGRESS & EGRESS over the S. 30.0' thereof.
 cont. 10. ACCES

ur0378/1gr
 LOXAHATCHEE GROVES TR 38 BK F

TR 38 BK F
 Revised 11-1-78 JOP

TEDDY O. POTTER & ASSOCIATES
 6813 NORTH AVENUE
 WEST PALM BEACH, FLORIDA

SCALE 1" = 60' APPROVED BY
 DATE MAY 3, 1978 FOR
 JOSEPH COLON
 Registered Land Surveyor, Florida Certificate No. 1004

DRAWN BY
 REVISIONS
 REVISION 10/21/1978
 DRAWING NUMBER

I HEREBY CERTIFY that the plat shown herein is a true and correct representation of a survey of the property described in the caption thereof, made under my direction, and is accurate to the best of my knowledge and belief, and that there are no encroachments, unless shown.